MICRO SWITCH
A DIVISION OF MINNEAPOLIS-HONEYWELL REGULATOR COMPANY
FREEPORT, ILLINOIS
FED. MFR. CODE 91929

SWITCH-ENCLOSED

CATALOG LISTING
8LS3

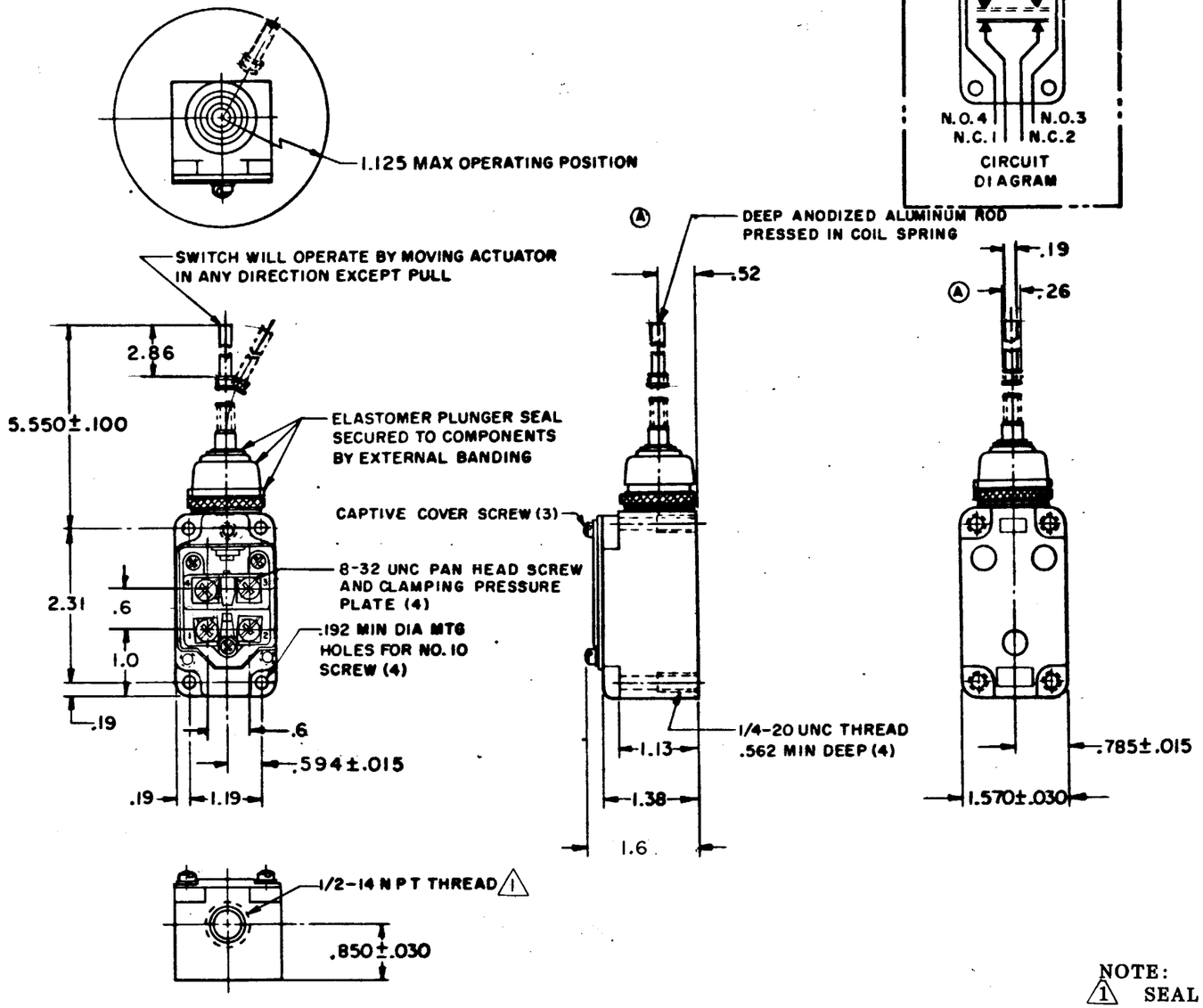

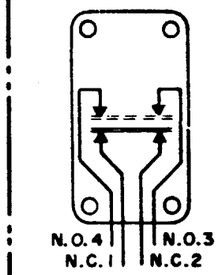

CIRCUIT DIAGRAM

NOTE:
1 SEAL TO BE PROVIDED BY USER

THIS DRAWING COVERS A PROPRIETARY ITEM AND IS THE PROPERTY OF MICRO SWITCH, A DIVISION OF MINNEAPOLIS-HONEYWELL REGULATOR CO. THIS DRAWING IS NOT TO BE COPIED OR USED WITHOUT THE APPROVAL OF MICRO SWITCH.

CHARACTERISTICS	ELECTRICAL DATA	SCALE 1/2 TO 1
OPERATING POSITION — — — — 1.125 MAX IN ANY DIRECTION	CONTACT ARRANGEMENT (SEE CIRCUIT DIAGRAM)	DO NOT SCALE PRINT
OPERATING FORCE — — — — — 5 OZ MAX	10A–120, 240 OR 480 VAC 1/3 HP - 120 VAC; 3/4 HP - 240 VAC 0.8A–115 VDC; 0.4A–230 VDC; 0.1A–550 VDC PILOT DUTY 600 VAC MAX	UNLESS OTHERWISE SPECIFIED DIMENSIONS ARE IN INCHES TOLERANCES ARE:
FORCE AT 2.0 — — — — — — 10 OZ MAX		ONE PLACE (.0) ±.030 TWO PLACE (.00) ±.015 THREE PLACE (.000) ±.005 ANGLES ±
SWITCH-BASIC REPLACEMENT — — — 2MN1		WEIGHT

REVISIONS

A	CO 16749	
	M B F 27 FEB 62	
B	CO 23405	
	M B S 26 SEP 68	
C	CO 25152	
	D A W 19 APR 69	
D	CO 27049	
	S R H 18 FEB 70	
E	CO 38805	
	R E R 28 JUN 77	
F	CO 50952-F	
	T S K 9 JUNE 83	
G	CO 53005-D	
	C J H 1 AUG 84	
H	CO 65814-E	
	G R T 21 NOV 90	
J	CO-77031	
	J D B 22 DEC 93	
K	C094494	
	J A F 22 MAR 99	

DRAWN R E R 25 OCT 61 CHECK GCH 25 OCT 61 CHECK BRT 25 OCT 61 CHECK

ISSUE II DRAWING NUMBER M 8LS3 PAGE 1 OF 1 RELEASE NO. SR 9894 REPLACES

FORMTEK FO-50378-003